

FRONT ELEVATION

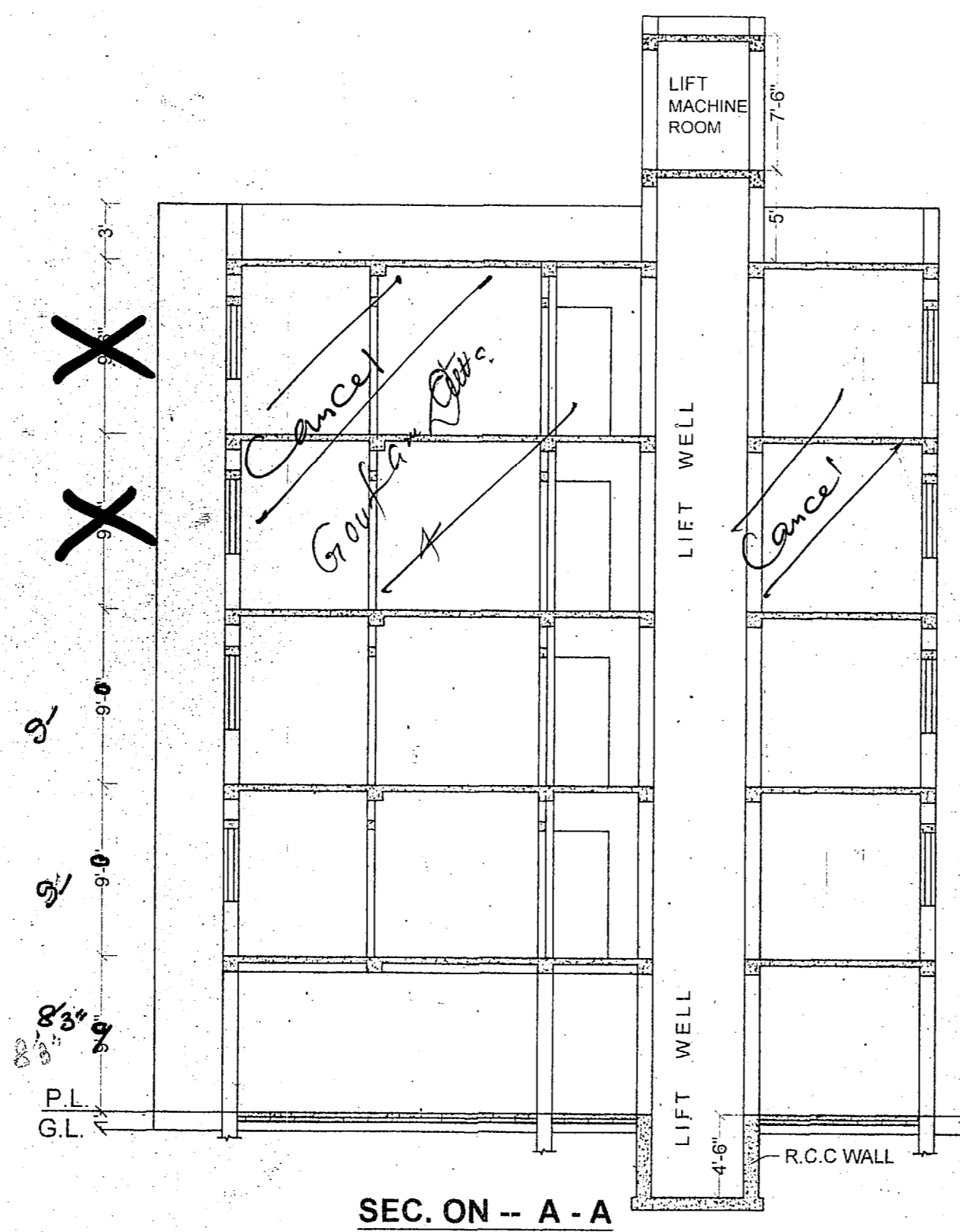

SEC. ON - A - A

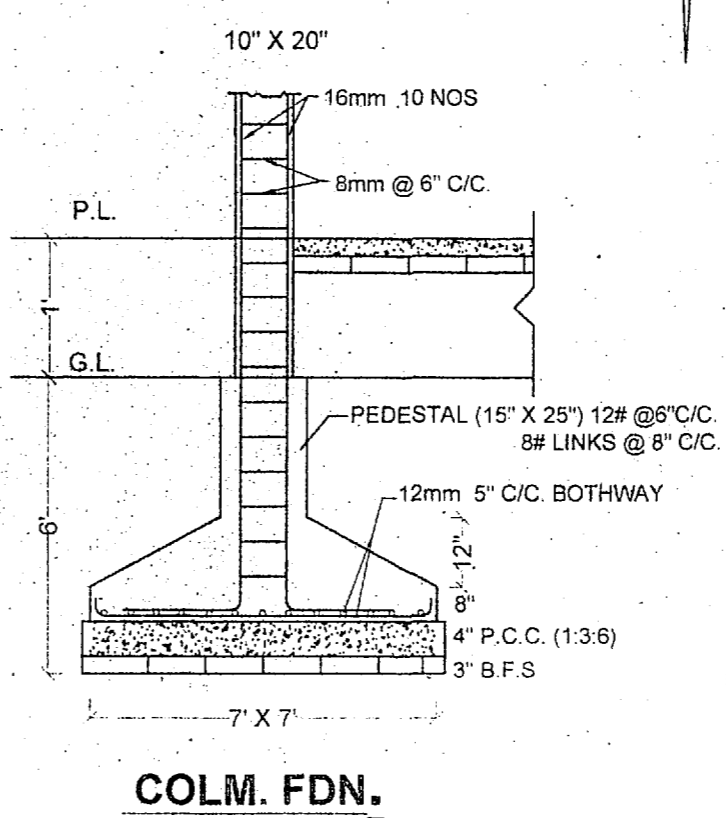

COLM. FDN.

RECEIVED
Chairperson
Board Of Administrators
Purulia Municipality

VALID UP TO THREE YEARS
SANCTIONED CONDITIONALLY
Chairman
Purulia Municipality
MEMO NO:- 895 Dt:- 02.08.2022

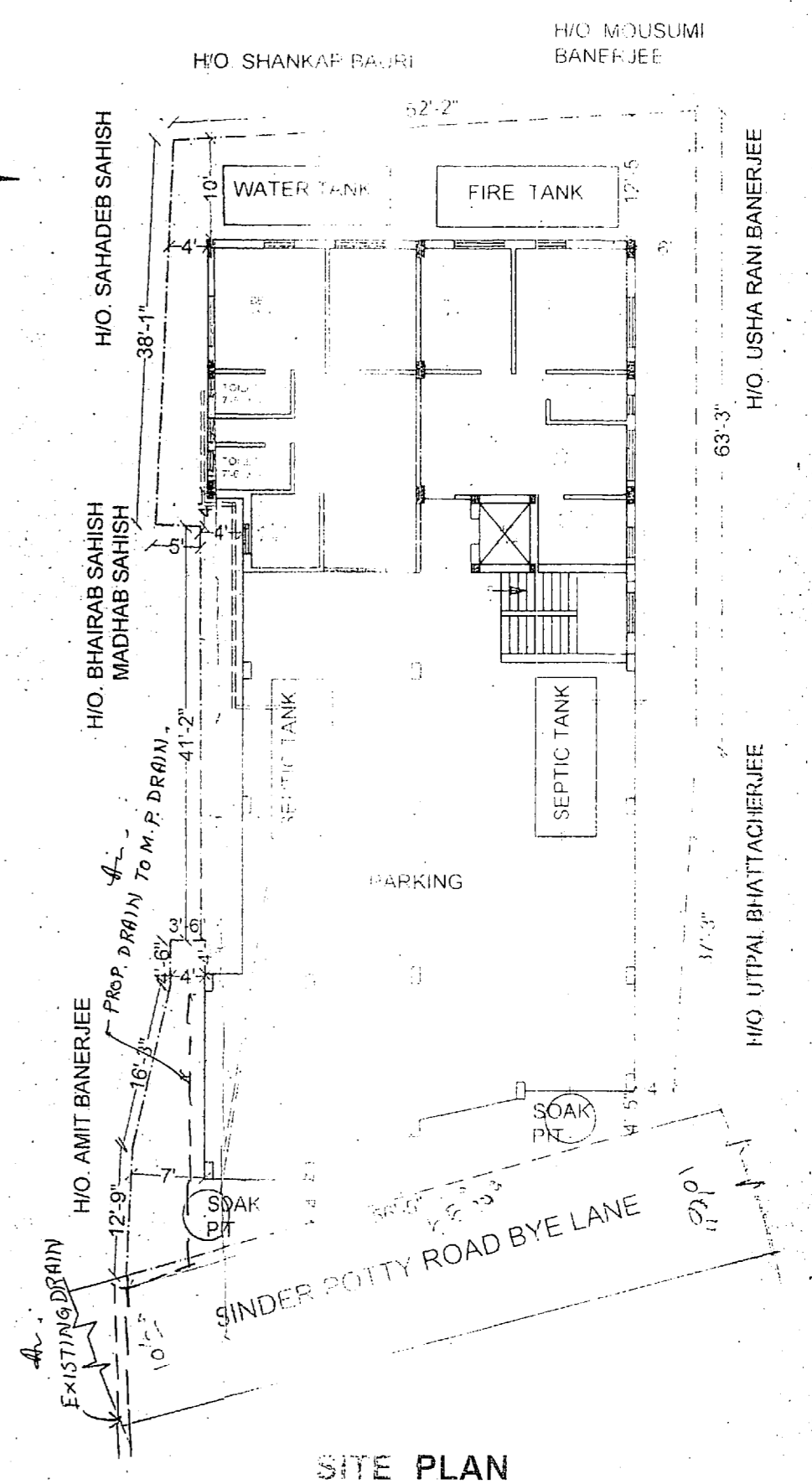
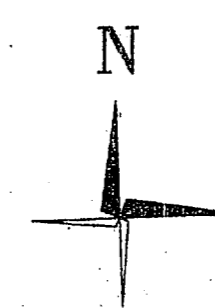

SITE PLAN

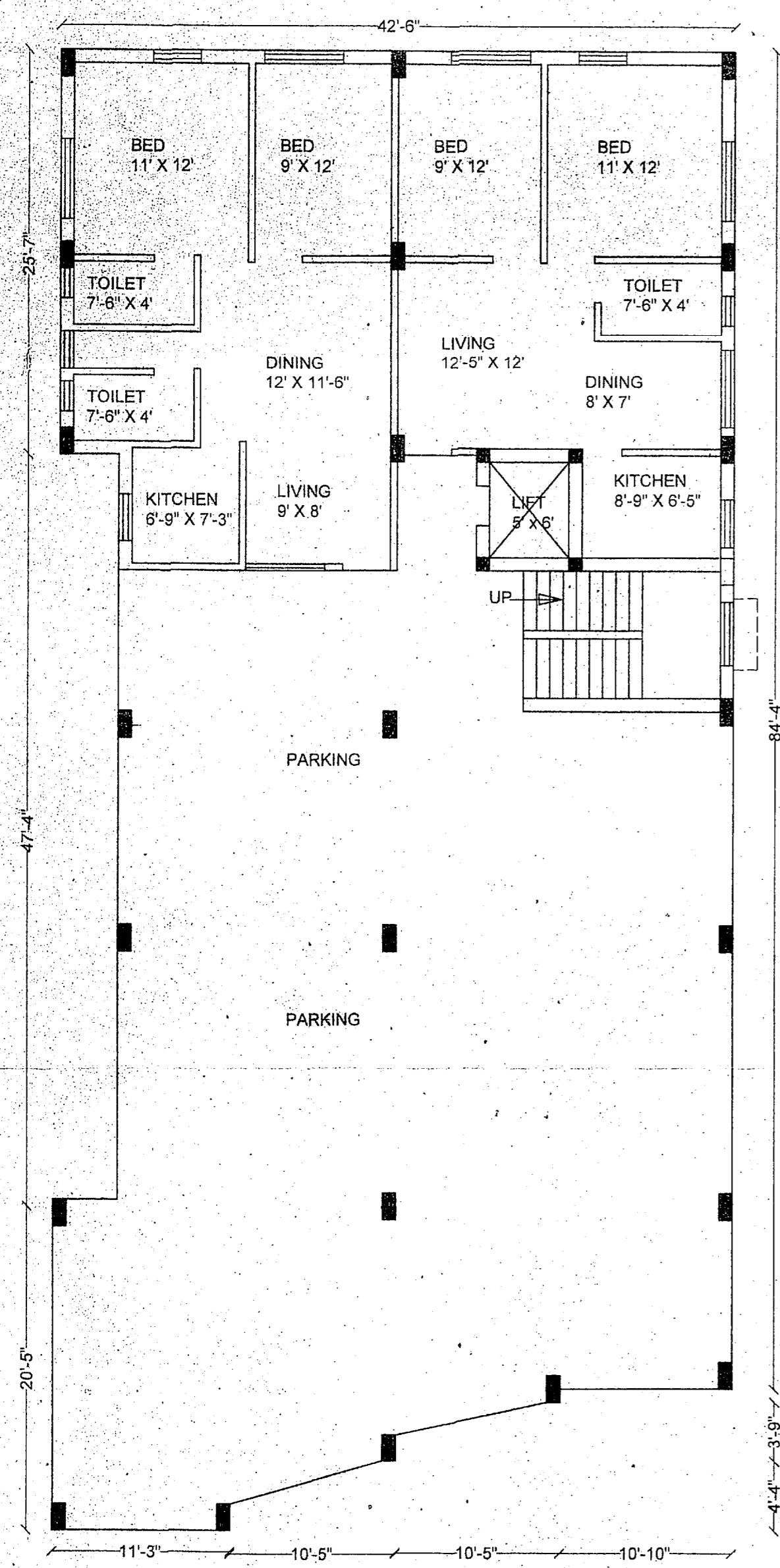

GROUND FLOOR PLAN

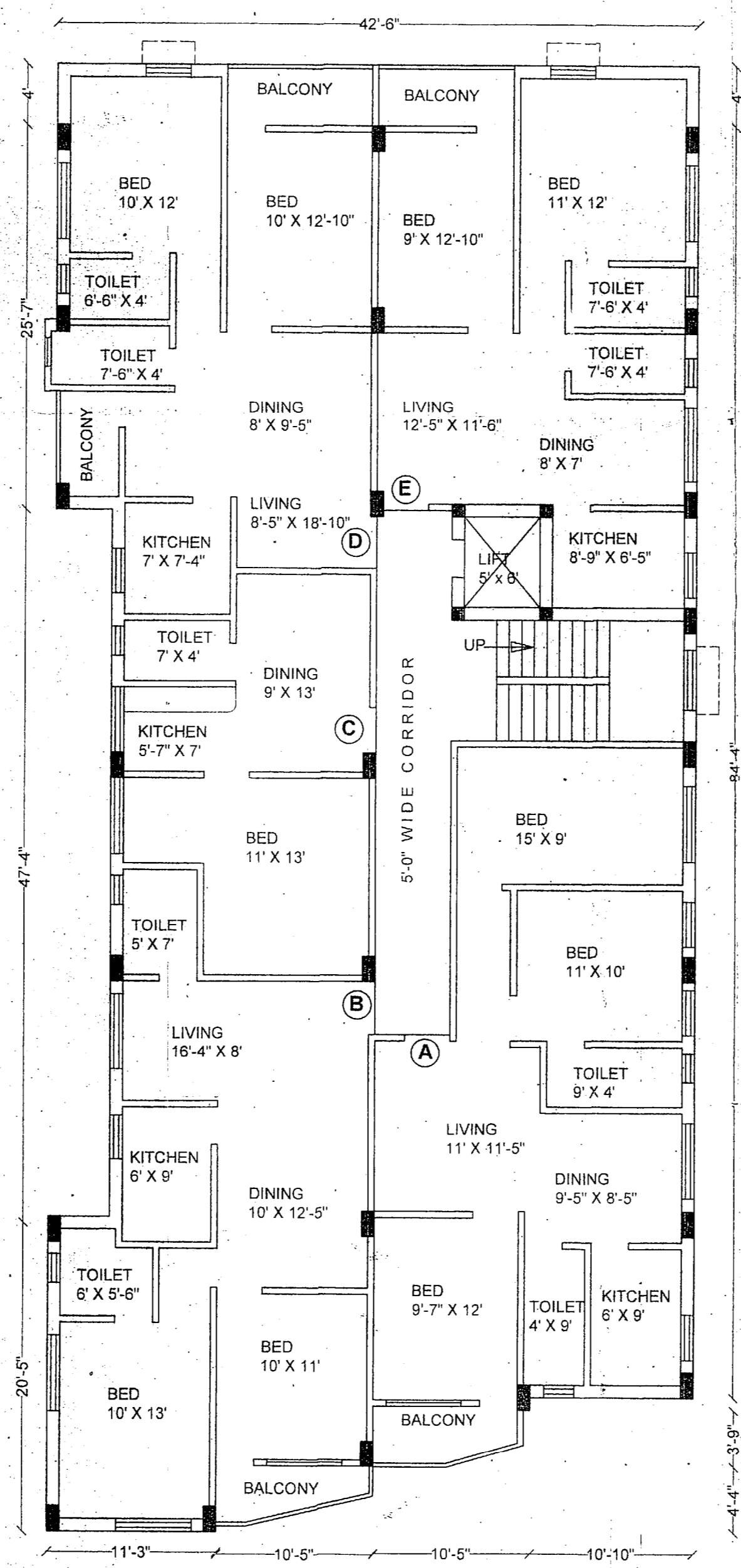

1ST., 2ND., 3RD. & 4TH. FLOOR PLAN

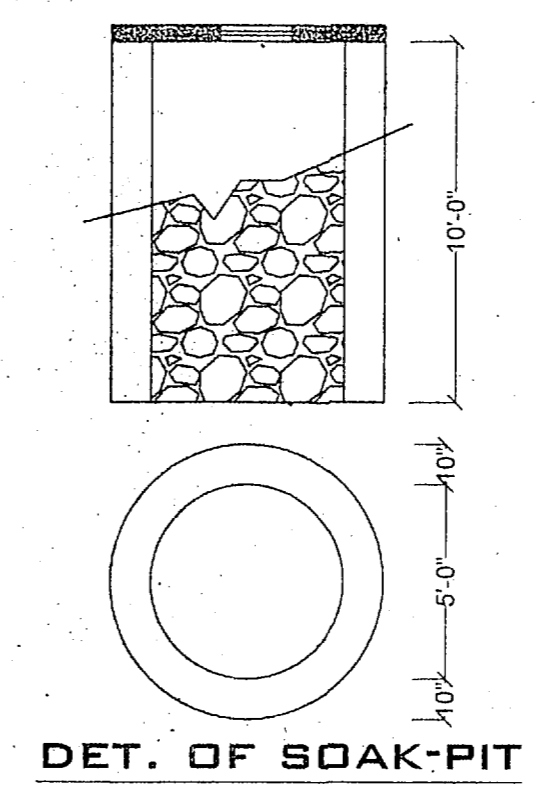

DET. OF SOAK-PIT

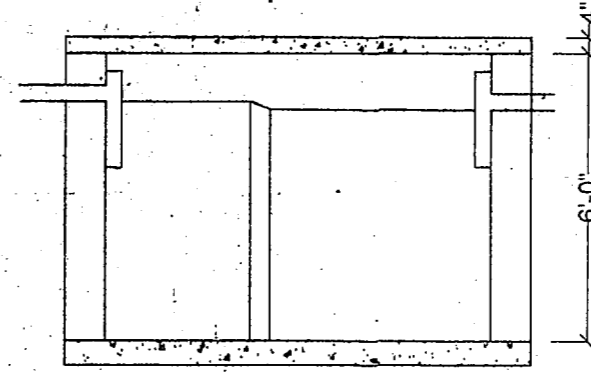

DET. OF SEPTIC TANK

SCHEDULE OF DOORS & WINDOWS	SCALE
D = 3'0" x 7'0"	2'-0" = 1'
D = 3'0" x 6'0"	4'-0" = 1'
W = 5'0" x 7'0"	3'-0" = 1'
W1 = 3'0" x 4'0"	1'-0" = 1'
W2 = 2'0" x 1'6"	1'-0" = 1'

SPECIFICATION
1. CEMENT CONCRETE WITH 1/4" DN STONE METAL IN FOUNDATION
2. 1ST CLASS BRICKWORK IN CEMENT MOTAR 4" IN 5, 3" WALL 5:1 IN OTHERS
3. D.P.C IN CEMENT CONCRETE 1/4" DN STONE CHIPS & WATER PROOFING COMPOUND
4. R.C.C CONCRETE WITH 1/4" DN STONE CHIPS & STEEL BARS
5. PLASTER WITH CEMENT MORTAR 4:1 IN CEILING & 5:1 IN WALL
6. A.S. FLOOR IN 1/4" DN STONE CHIPS & NET CEMENT PUNNING

PLAN OF PROPOSED G + 2 STORED RESIDENTIAL FLAT BUILDING OF SRI GOUTAM DUTTA, GOUPAL DUTTA & SHYAMA PRASAP DUTTA WITHIN PURULIA MUNICIPAL WARD NO-10, HOLDING NO- 248, 248/A & 248/1, NO SINDERPOTTY ROAD BYE LANE, DIST.- PURULIA.

1. Shyama Prasad Dutta
2. Goutam Dutta
3. Gopal Dutta
SIG. OF OWNER

PLINTH AREA	SQM
G. FLOOR	334.06 SQM
1ST. FLOOR	354.32 SQM
2ND. FLOOR	354.32 SQM
3RD. FLOOR	354.32 SQM
4TH. FLOOR	354.32 SQM

DRAWN BY :
Amol
AMITAVA MANDAL
AMDIHA PARA
LIC NO P/M 15061 21/24